

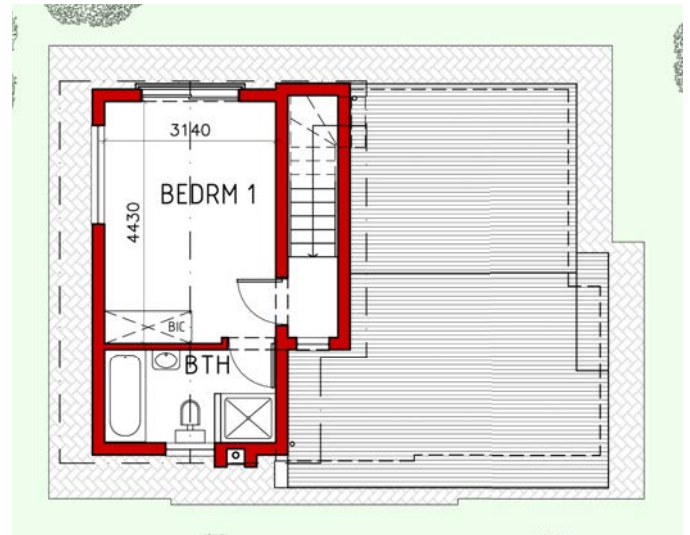

FIRST FLOOR ROOM LAYOUT



FIRST FLOOR PLAN



GROUND FLOOR ROOM LAYOUT

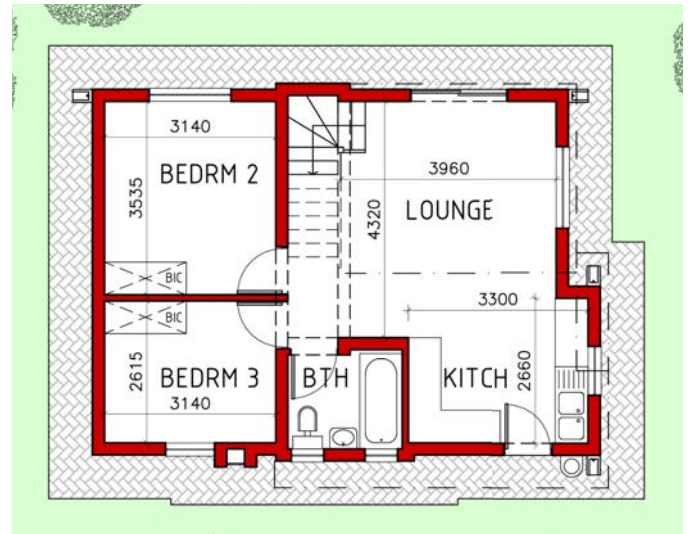

GROUND FLOOR PLAN

**\*PLEASE NOTE**  
 -ARTIST IMPRESSIONS ONLY  
 -CHOOSE ALL COLOURS FROM COLOUR  
 RANGE SPECIFICATION  
 -ANY COLOUR SHOWN IS INDICATIVE  
 ONLY  
 -NO FURNITURE INCLUDED



PERSPECTIVE



**HOMES  
FOR ALL**

PRESIDENT PARK EXT. 70

**PRP 87**

87 SQUARE METERS

GROUND FLOOR :	60.72m <sup>2</sup>
FIRST FLOOR :	25.93m <sup>2</sup>
OPEN STOEP :	9.00m <sup>2</sup>
TOTAL :	86.65m <sup>2</sup>

STAND NR: \_\_\_\_\_

CLIENT: \_\_\_\_\_

SIGNATURE: \_\_\_\_\_

DATE: \_\_\_\_\_



ARCHITECTURAL & PROJECT SERVICES