

UNIT - 2 BLOCK - A UNIT - 1

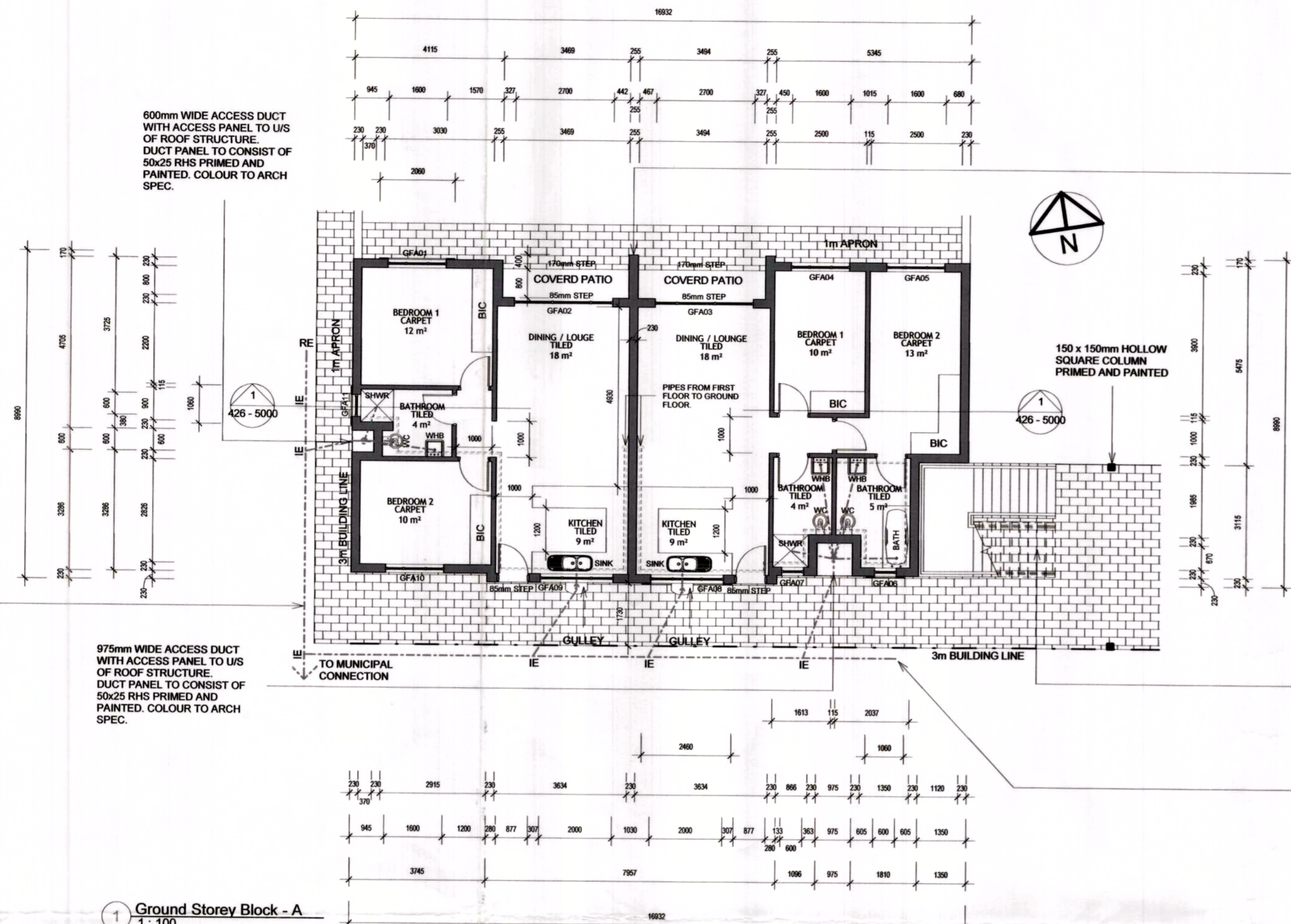

1 Ground Storey Block - A
1: 100

UNIT - 4 BLOCK - A UNIT - 3

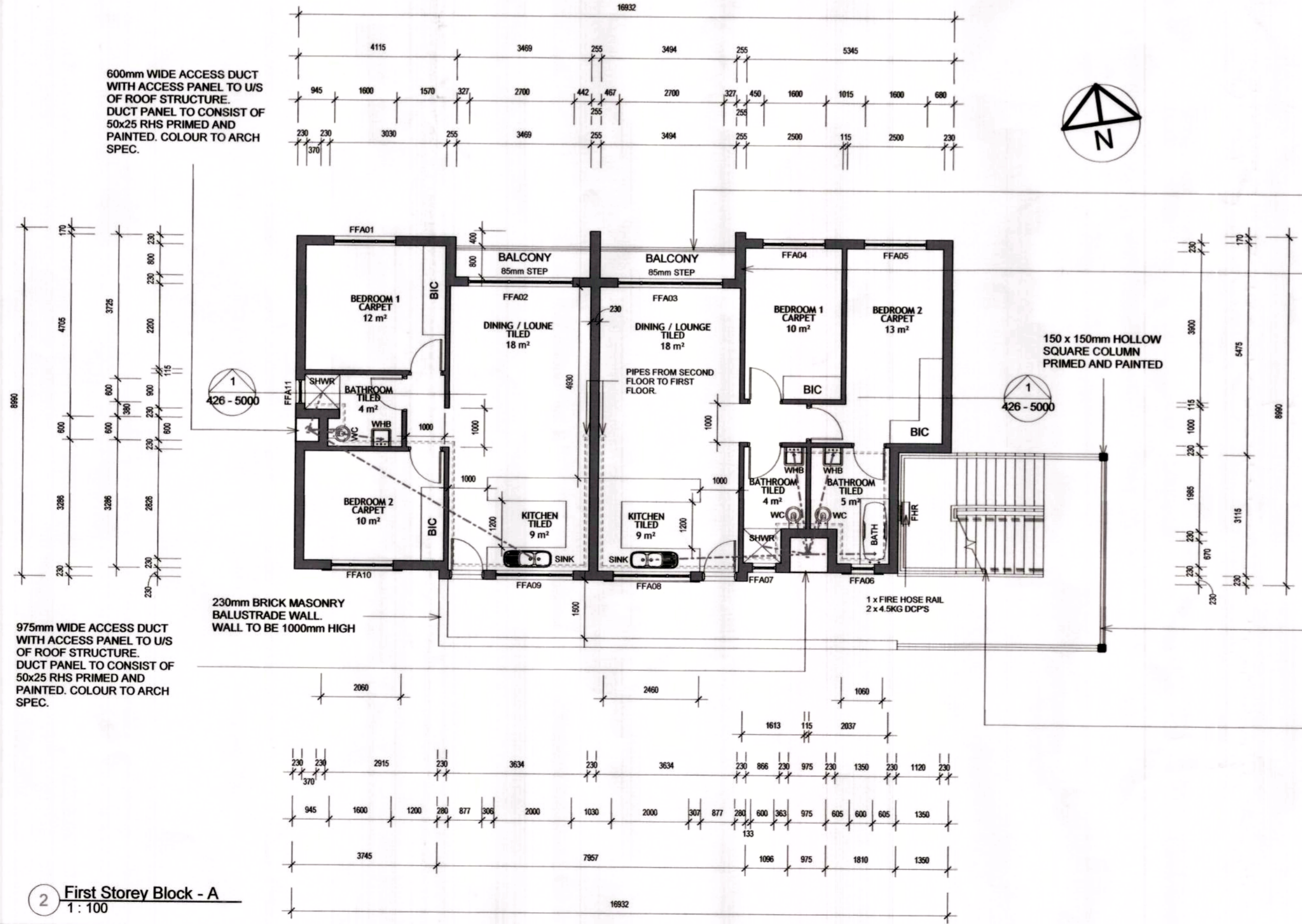

2 First Storey Block - A
1: 100

255mm WALL DETAIL WITH MESH REINFORCED

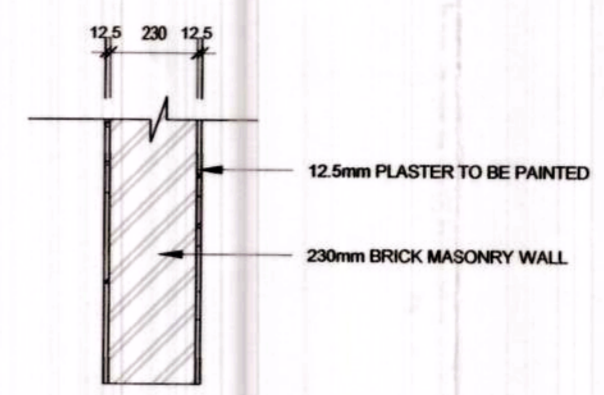

HEIGHT	3 STOREYS
AREA	BLOCK - A
	UNIT - 1 : GROUND STOREY
	UNIT 1 AREA COVERD PATIO = 72m²
	TOTAL FLOOR AREA = 75m²
	UNIT - 2 : GROUND STOREY
	UNIT 2 AREA COVERD PATIO = 62m²
	TOTAL FLOOR AREA = 65m²
	UNIT - 3 : FIRST STOREY
	UNIT 3 AREA BALCONY = 72m²
	TOTAL FLOOR AREA = 75m²
	UNIT - 4 : FIRST STOREY
	UNIT 4 AREA BALCONY = 62m²
	TOTAL FLOOR AREA = 65m²
	UNIT - 5 : SECOND STOREY
	UNIT 5 AREA BALCONY = 72m²
	TOTAL FLOOR AREA = 75m²
	UNIT - 6 : SECOND STOREY
	UNIT 6 AREA BALCONY = 62m²
	TOTAL FLOOR AREA = 65m²

Area Schedule Block - A



697/1920

UHURU PEAK ESTATE

ARCHITECTS

Building GE02 Koonboom Avenue Ext, Riverfields
tel: 083 287 3091
www.peakarchitects.co.za | info@peakarchitects.co.za

W.P. GEYER Pr.Eng.
ECSA Reg.No 790011
NHBR Reg.No 668

---	COLD WATER PIPE
---	WASTE PIPE
---	SOIL PIPE
---	HOT WATER PIPE (HWP)

GENERAL NOTES

ALL WORKS TO COMPLY WITH SANS 10400 OR BY RATIONAL APPROVED DESIGN TO COMPLY WITH FOLLOWING GUIDELINES

B: Structural Design SANS 10400-B, Structural design
C: Dimensions SANS 10400-C, Dimensions
D: Public Safety SANS 10400-D, Public safety
E: Site Operations SANS 10400-E, Site operations
F: Excavations SANS 10400-F, Excavations
G: Foundations SANS 10400-G, Foundations
H: Floors SANS 10400-H, Floors
I: Roofs SANS 10400-I, Roofs
J: Walls SANS 10400-J, Walls
K: Roofs SANS 10400-K, Roofs
L: Stairways SANS 10400-L, Stairways
M: Glazing SANS 10400-M, Glazing
N: Lighting and Ventilation SANS 10400-N, Lighting and ventilation
O: Non-water-borne Means of Sanitary Disposal
P: Stormwater Disposal SANS 10400-P, Stormwater disposal
Q: Stormwater Disposal SANS 10400-Q, Stormwater disposal
R: Stormwater Disposal SANS 10400-R, Stormwater disposal
S: Facilities for Persons with Disabilities SANS 10400-S, Facilities for persons with disabilities.
T: Fire Protection SANS 10400-T, Fire protection
V: Space Heating SANS 10400-V, Space heating
W: Fire Installation SANS 10400-W, Fire installation

COPYRIGHT NOTE
THIS DRAWING IS SUBJECT TO COPYRIGHT AND MAY NOT BE REPRODUCED IN WHOLE OR PART, OR IN ANY MANNER WHATSOEVER WITHOUT WRITTEN PERMISSION FROM THE ARCHITECT.

DISCLAIMER NOTE
DATA COPIES IN ANY FORMAT SHOULD BE READ IN CONJUNCTION WITH HARD COPIES AT ALL TIMES

SCALING
DRAWINGS SHOULD NOT BE SCALED REPORT ANY DISCREPANCIES TO ARCHITECT BEFORE CONSTRUCTION OR MANUFACTURING

SPECIFICATIONS
ALL COMPONENTS AND MATERIALS TO BE SABS CERTIFIED AND TO COMPLY WITH SANS 10400 & 204

STRUCTURE
ALL STRUCTURAL COMPONENTS TO ENGINEER DETAILS AND SPECIFICATIONS

CLIENT / DEVELOPER: *[Signature]*

SIGNATURE: *[Signature]*
TRAGWEITE PROPERTY (PTY) LTD
Building GE02 Koonboom Avenue Ext, Riverfields
tel: +27 (0)72 888 0388
Reg No: 2017/206408/07
www.tragweite.co.za | info@tragweite.co.za

CONSTRUCTION:

SIGNATURE: *[Signature]*
TECTONIKA (PTY) LTD
Building GE02 Koonboom Avenue Ext, Riverfields
tel: 0102024963
Reg No: 2017/100345/07
www.tectonika.co.za | info@tectonika.co.za
NHBR: 300114044
VAT: 4710278344

ENGINEERS:

SIGNATURE: *[Signature]*
WILLEM P. GEYER
Pr.Eng
ENGINEERS & PROFESSIONAL SERVICES BS(Eng)(CIV)
EDLEEN 1625, R.S.A
tel: +27 (0)85 620 4815
ECSA: 790011 - M.S.A.I.C.E.
NHBR: 668
geyer@professionalservices.co.za

Area Schedule Block - A

UHURU PEAK ESTATE

ARCHITECTS

Building GE02 Koonboom Avenue Ext, Riverfields
tel: 083 287 3091
www.peakarchitects.co.za | info@peakarchitects.co.za

SIGNATURE: *[Signature]*
ALLIANCE 2

STAND NO: **Erf 1625**

PROJECT ARCHITECT

CONTACT

SIGNATURE: *[Signature]*

A1

DRAWN: Author
SCALE: As Indicated
DATE: Issue Date

DRAWING DESCRIPTION:
Ground & First Storey Floor Plan Block - A

JOB NUMBER: **426** DRAWING NUMBER: **426 - 2000**

REVISION NO: **1**